

SIGNATURE

NORTH EAST

OFFICIALLY RATED THE NO.1 ESTATE AGENT IN THE NORTH EAST





Verne Road, North Shields NE29 7DG

Verne Road, North Shields NE29 7DG

Offers Over £109,950

Signature North East welcome this three bedroom first floor flat to the sales market, boasting modern styling and décor throughout, ideal for first-time buyers. Situated on Verne Road, North Shields, the location of this property is perfect for the commuter with strong transport links and is within close proximity to the Coast Road. There is also a range of amenities close by including schooling for all ages, supermarkets and parks for the children.

Upon entry of the property finds the hallway giving access to principal rooms. The living room, to the front of the property, is a generous size with beautiful bay windows, flooding the room with natural daylight. Through then into the kitchen, providing a range of wall, floor and base units in a dark black finish, gold handles and wooden style worktops. There is a door that leads down the stairs and into the rear garden.

There are three bedrooms in this property, two of which are a generous double with ample space for furnishings and the third bedroom a single, but providing the versatility for a home office or dressing room if desired. Completing this great property is the modern bathroom featuring a beautiful stand-alone roller bathtub, walk-in shower and heated towel rail.

Externally, to the front finds a driveway for off-street parking. To the rear, there is a garden, mainly laid to lawn with a decking area, perfect for alfresco dining.



PLEASE NOTE THAT THE VENDOR HAS CERTIFIED THE PROPERTY INFORMATION AND IMAGES.

PROPERTY FLOORPLAN

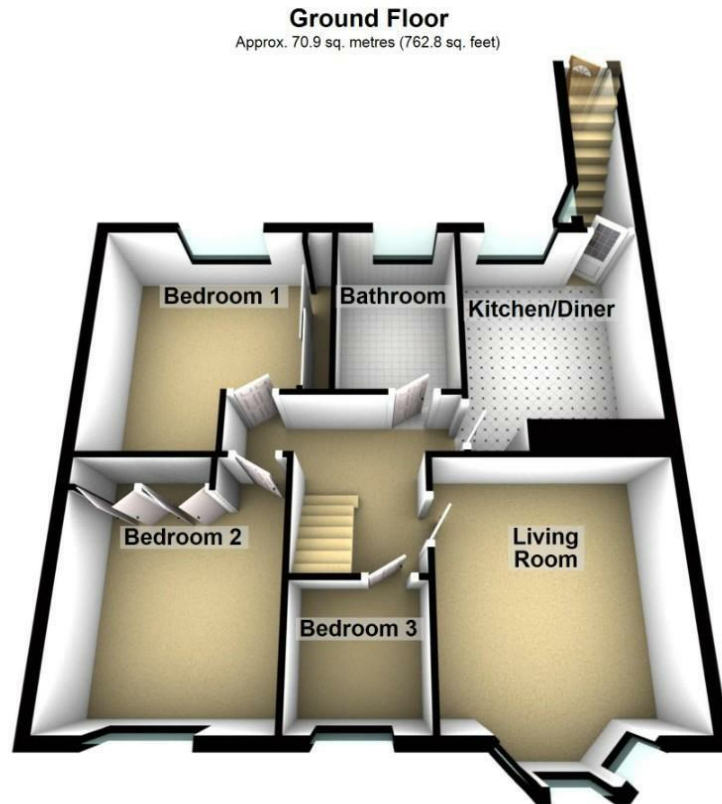

Measurements:

Living Room
14'7" x 11'6"

Kitchen / Diner
12'5" x 9'7"

Bedroom One
12'5" x 12'3"

Bedroom Two
12'3" x 10'4"

Bedroom Three
6'5" x 6'4"

Bathroom
9'2" x 6'3"

Energy Efficiency Rating

	Current	Potential
Very energy efficient - lower running costs		
(92 plus) A		
(81-91) B	77	78
(69-80) C		
(55-68) D		
(39-54) E		
(21-38) F		
(1-20) G		
Not energy efficient - higher running costs		

England & Wales

EU Directive
2002/91/EC



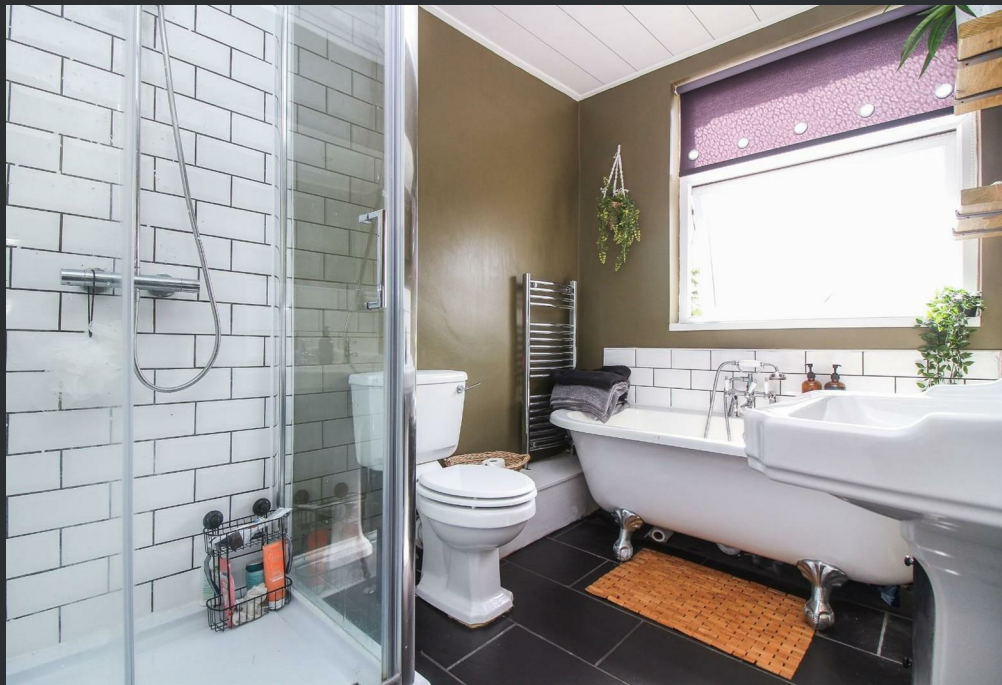



More 5 Star Customer Reviews than any other Agent based in the North East on allAgents.co.uk



SALES

LETTINGS

FINANCE

LAW

WE COVER THE WHOLE OF THE NORTH EAST

Whitley Bay
0191 251 3344

Cramlington
01670 897 213

Tynemouth
0191 296 6689

Morpeth
01670 513 966

Ponteland
01661 820 082

Wallsend
0191 432 4151

Alnwick
01665 511 800

Heaton
0191 432 4275

Forest Hall
0191 266 9966

Other locations
0191 640 3523

Newcastle
0191 640 2284

Durham
0191 303 8252

Gosforth
0191 640 3523

Sunderland
0191 543 6390

Whickham
0191 432 5102

Gateshead
0191 432 4294

Jesmond
0191 281 1037

Killingworth
0191 640 3602

Ryton
0191 413 9845

Head Office &
Lettings
0191 253 4815

*Highest recommended 5-star reviews than any other Estate Agent based in the North East on allAgents.co.uk - The UK's Largest Customer Review Website for the Property Industry & Awarded Best Estate Agency 2018 & 2019 - North East England by SME News